TRUMARKHOMES

GET IN TOUCH
(253) 893-3656

7156 90th ST CT E

PUYALLUP, WA 98371



PRICE
$699,950

PLAN
Plan 2586

LOCATION
Three Cedars

FEATURES
- 3 Bedrooms
- 3 Ba
- 2,586 Sq. Ft.
- 2 Car Garage

Homesite 11 at Three Cedars by Trumark Homes is a thoughtfully designed 2,586-square-foot home offering three bedrooms, a den, a leisure loft, two-and-three-quarter baths, covered outdoor living, and a 2-car garage. Blending open-concept living with flexible spaces throughout, this home is designed for everyday comfort and effortless entertaining.

A welcoming entry leads into the main level, where a private den and nearby 3/4 bath create a versatile space for a home office, study area, or overnight guests. The open-concept great room, dining area, and kitchen provide an inviting setting for everyday living and entertaining, while the covered outdoor living area extends the home's gathering spaces for seamless indoor-outdoor enjoyment.

Upstairs, all three bedrooms are thoughtfully arranged around a spacious leisure loft that serves as a flexible retreat for movie nights, recreation, working from home, or additional living space. The private primary suite offers a relaxing escape, and a convenient door connecting the suite directly to the laundry room adds everyday functionality. Rear yard landscaping and fencing are also included, making this home move-in ready inside and out.

Ideally located near Fruitland Elementary in the highly sought-after Puyallup School District, Three Cedars offers convenient access to Highway 512, Good Samaritan Hospital, local parks, shopping, dining, farmers markets, and everyday essentials.

Schedule a tour today!

EQUAL HOUSING OPPORTUNITY

TRUMARKHOMES

7156 90th ST CT E

PUYALLUP, WA 98371

GET IN TOUCH
(253) 893-3656

THREE CEDARS | PLAN 2586 | FLOOR PLAN

THREE CEDARS

PLAN 2586

3 Bedrooms · 3 Baths · Den · Loft · Covered Outdoor Living · 2-Car Garage
Approx. 2,586 Finished Sq. Ft.

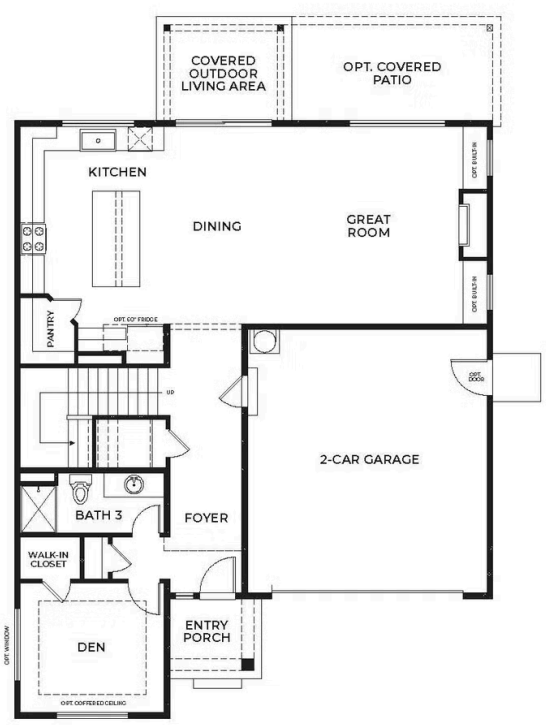

FIRST FLOOR



SECOND FLOOR

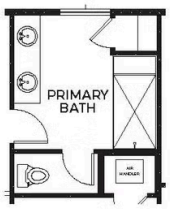

OPT. PRIMARY BATH

Preliminary and subject to change.
TRUMARKHOMES

(253) 364-7078 | SalesWashington@Trumarkhomes.com | 7166 91st St E, Puyallup, WA 98371 | VIP-ThreeCedars.com

All information is for reference only. Prices, taxes and specifications subject to change and should be verified by all potential homebuyers. This is not an offer to sell but is intended for information only. The developer reserves the right to make modifications in materials, specifications, plans, pricing, various fees, designs, scheduling and delivery of homes without prior notice. All dimensions and square footages are approximate. Plan and dimensions may contain minor variations from floor to floor.

EQUAL HOUSING OPPORTUNITY