TRUMARKHOMES

GET IN TOUCH
(253) 893-3656

11201 79th Av Ct SW #11

LAKEWOOD, WA 98498



PRICE
$799,950

PLAN
Plan 2807

LOCATION
Interlaaken Estates

FEATURES
- 4 Bedrooms
- 3 Ba
- 2,807 Sq. Ft.
- 2 Car Garage

Discover comfortable, flexible living at Homesite 11 at Interlaaken Estates, a beautifully designed 2,807-square-foot Craftsman home featuring 4 bedrooms, a main-level den, bonus room, pocket office, 3 baths, covered outdoor living, and a 2-car garage with additional storage. Located within an intimate collection of just 11 luxury homes in Lakewood, this thoughtfully crafted home offers convenient access to American Lake, Oakbrook Golf Course, historic gardens, and neighborhood green spaces.

The thoughtfully designed main level features a private den with an added closet, creating a flexible guest suite or home office adjacent to a nearby bath. The open-concept great room, dining area, and kitchen provide an inviting setting for everyday living and entertaining, with covered outdoor living that extends your gathering space year-round. Designer upgrades, including a mudroom bench, add convenience and organization to daily life.

Upstairs, the spacious primary suite offers a private retreat with a coffered ceiling, luxurious bath, and walk-in closet. Three additional bedrooms, a versatile bonus room, a dedicated pocket office with a built-in desk, and an upgraded laundry room with a utility sink and ceiling-height cabinetry provide the flexibility and functionality today's homeowners are looking for.

Representative photos and floorplans are for illustrative purposes only.

EQUAL HOUSING OPPORTUNITY

TRUMARKHOMES

11201 79th Av Ct SW #11

LAKEWOOD, WA 98498

GET IN TOUCH
(253) 893-3656

INTERLAAKEN ESTATES I PLAN 2807 | FLOOR PLAN

INTERLAAKEN ESTATES

PLAN 2807

4 Bedrooms · 3 Baths · Den · Bonus Room · Pocket Office · Covered Outdoor Living
2-Car Garage + Storage
Approx. 2,807 Finished Sq. Ft.

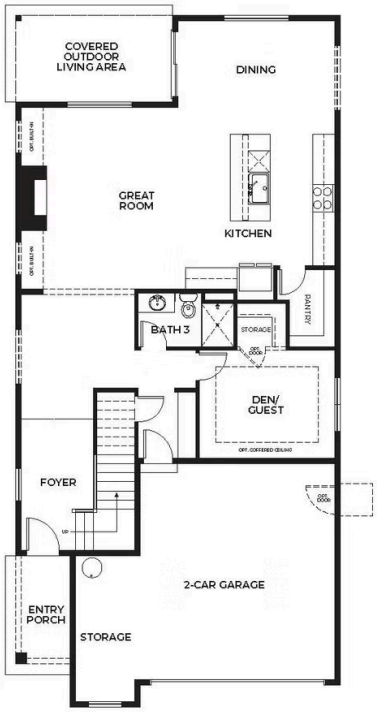

FIRST FLOOR

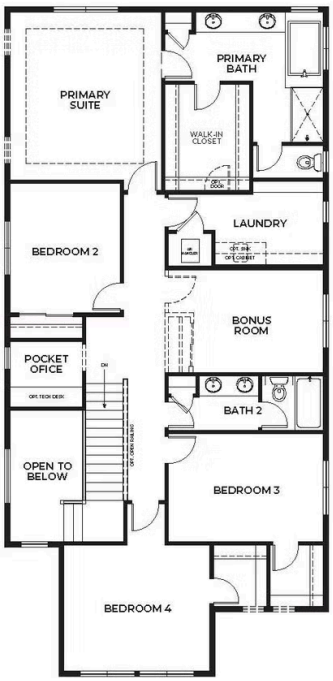

SECOND FLOOR

Preliminary and subject to change.
TRUMARKHOMES

(253) 904-3670 | Sales@Trumarkhomes.com | 8002 112th St SW, Lakewood, WA 98498 | VIP-InterlaakenEstates.com

All information is for reference only. Prices, taxes and specifications subject to change and should be verified by all potential homebuyers. This is not an offer to sell but is intended for information only. The developer reserves the right to make modifications in materials, specifications, plans, pricing, various fees, designs, scheduling and delivery of homes without prior notice. All dimensions and square footages are approximate. Plan and dimensions may contain minor variations from floor to floor.

EQUAL HOUSING OPPORTUNITY