TRUMARKHOMES

GET IN TOUCH
(949) 676-6377

11623 Colorado St

LOMA LINDA, CA 92373



PRICE
$1,229,516

PLAN
Plan 3

LOCATION
Haven at Covenant Point

FEATURES
- 6 Bedrooms
- 4 Ba, 1 Half Ba
- 3,890 Sq. Ft.
- 3 Car Garage

Experience spacious, thoughtfully designed living in Homesite 20, Plan 3 at Haven at Covenant Point in Loma Linda. As you enter through the welcoming front porch, you're greeted by a versatile office, perfect for working from home or creating a quiet retreat. Continue into the heart of the home, where an expansive great room seamlessly connects to the gourmet kitchen, featuring a large center island, walk-in pantry, and adjoining dining area ideal for entertaining and everyday gatherings. Just beyond the great room, an optional covered patio extends your living space outdoors. The private primary suite offers a relaxing escape with a spacious bedroom, luxurious bathroom, and walk-in closet. Four additional bedrooms, a dedicated playroom, and a convenient laundry room provide plenty of flexibility for family, guests, and everyday living. Complete with a three-car garage and an optional casita, Homesite 20 offers the perfect balance of comfort, functionality, and modern living. Key Home Highlights Expansive great room with open-concept kitchen and dining area Gourmet kitchen with oversized island and walk-in pantry Private primary suite with spacious bathroom and walk-in closet Dedicated office and separate playroom Optional casita with private living space, bedroom, and bathroom Optional covered outdoor patio Spacious 3-car garage Don't miss your opportunity to own Homesite 20 at Haven! Schedule your private tour today and experience everything this exceptional home has to offer.

EQUAL HOUSING OPPORTUNITY

TRUMARKHOMES

11623 Colorado St

LOMA LINDA, CA 92373

GET IN TOUCH
(949) 676-6377

PLAN 3 AT HAVEN AT COVENANT POINT BY TRUMARK HOMES

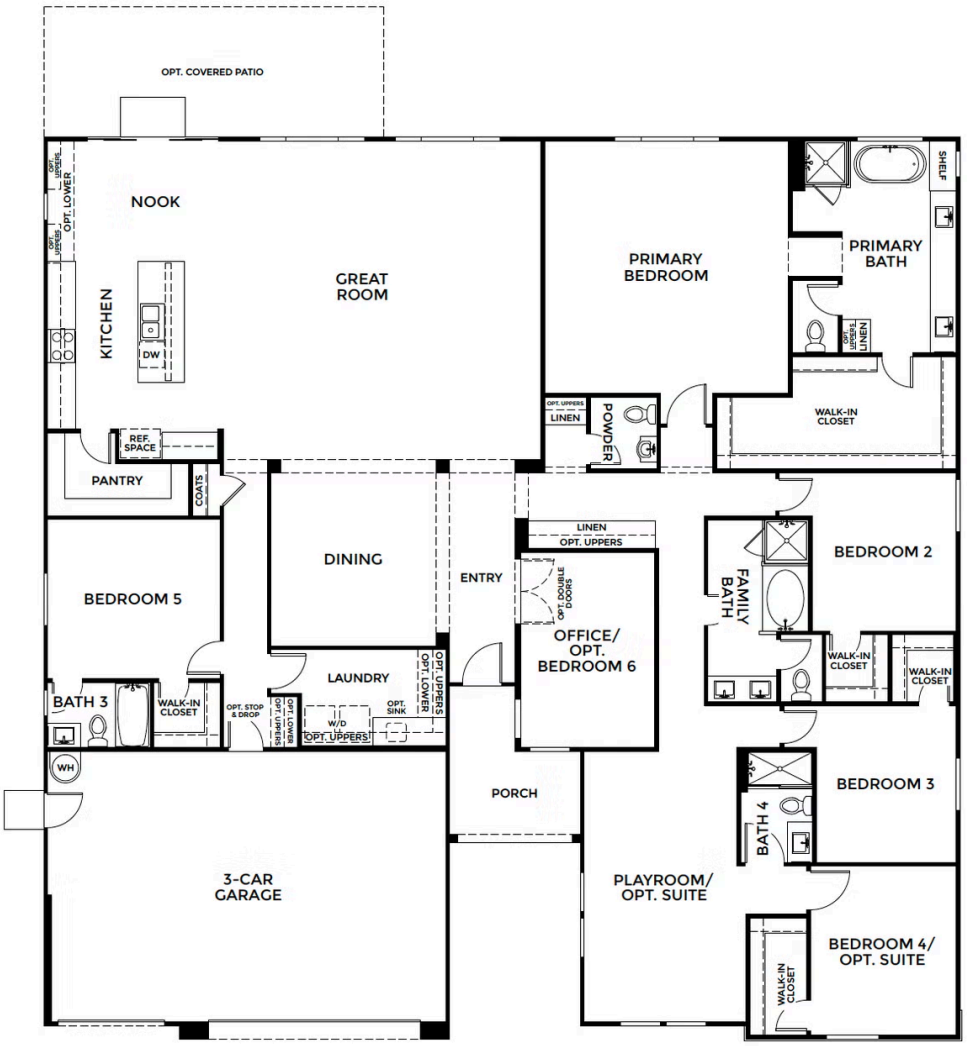

EQUAL HOUSING OPPORTUNITY