TRUMARKHOMES

GET IN TOUCH
(559) 235-1269

2923 E Ava Drive

FRESNO, CA 93730



PRICE
$467,180

PLAN
Brio

LOCATION
Ariette at Copper River

FEATURES
- 3 Bedrooms
- 2 Ba, 1 Half Ba
- 1,553 Sq. Ft.
- 2 Car Garage

Ask about our limited-time buydown promotion offering a competitive interest rate. Reach out today for details. Homesite 153 is the Brio plan at Ariette at Copper River, a highly functional floorplan with an open layout for your family's unique needs. The Owner's Suite is the ideal retreat with a walk-in-closet and double sink vanities. Secondary bedrooms and the centrally located laundry room are on the second floor.

EQUAL HOUSING OPPORTUNITY

TRUMARKHOMES

2923 E Ava Drive

FRESNO, CA 93730

GET IN TOUCH
(559) 235-1269

Ariette
at COPPER RIVER

TRUMARKHOMES

BRIO

1,553 Sq. Ft.

3 Bedrooms
2.5 Baths
2 Car Garage

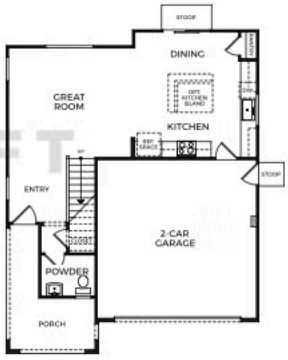

FIRST FLOOR



SECOND FLOOR

Trumark Homes reserves the right to make modifications to materials, specifications, plans, pricing, various fees, designs, scheduling and delivery of homes without prior notices. It also reserves the right to accept or reject offers at its sole discretion, to access a limited number of offers on non-owner-occupied residences and to sell any residence to any party at any time. This is not an offer to sell but is intended for information only. Square footage is approximate. Homes shown may not represent actual homesites. People shown do not display racial preference. CA DRE license #01877720.

EQUAL HOUSING OPPORTUNITY